

ISSN 1751-7311

VOLUME 3

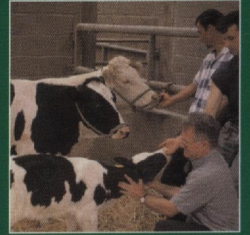
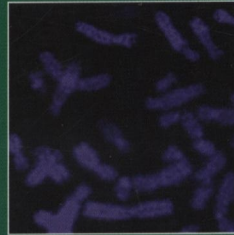
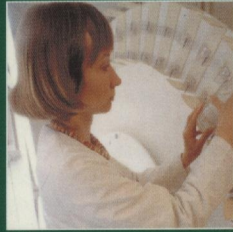

# animal

AN INTERNATIONAL JOURNAL OF ANIMAL BIOSCIENCE



animal

CAMBRIDGE  
UNIVERSITY PRESS

## CONTENTS

### Breeding and genetics

- Ollivier, L.*  
European pig genetic diversity: a minireview (review) 915
- Tarrés, J., Liu, Z., Reinhardt, F., Reents, R. and Ducrocq, V.*  
Binational evaluation of type traits from Germany and France with a single-trait MACE animal model 925
- Clarke, A. M., Drennan, M. J., McGee, M., Kenny, D. A., Evans, R. D. and Berry, D. P.*  
Live animal measurements, carcass composition and plasma hormone and metabolite concentrations in male progeny of sires differing in genetic merit for beef production 933
- Yang, B., Huang, X., Yan, X., Ren, J., Yang, S., Zou, Z., Zeng, W., Ou, Y., Huang, W. and Huang, L.*  
Detection of quantitative trait loci for porcine susceptibility to enterotoxigenic *Escherichia coli* F41 in a White Duroc×Chinese Erhualian resource population 946

### Nutrition

- Niderkorn, V. and Baumont, R.*  
Associative effects between forages on feed intake and digestion in ruminants (review) 951
- Boeckeaert, C., Morgavi, D. P., Jouany, J.-P., Maignien, L., Boon, N. and Fievez, V.*  
Role of the protozoan *Isotricha prostoma*, liquid-, and solid-associated bacteria in rumen biohydrogenation of linoleic acid 961

### Physiology and functional biology of systems

- Chadwick, M. A., Williams, I. H., Vercoe, P. E. and Revell, D. K.*  
Feeding pregnant ewes a high-salt diet or saltbush suppresses their offspring's postnatal renin activity 972
- Chaze, T., Meunier, B., Chambon, C., Jurie, C. and Picard, B.*  
Proteome dynamics during contractile and metabolic differentiation of bovine foetal muscle 980
- Markham, T. C. W., Latorre, R. M., Lawlor, P. G., Ashton, C. J., McNamara, L. B., Natter, R., Rowlerson, A. and Stickland, N. C.*  
Developmental programming of skeletal muscle phenotype/metabolism 1001

### Behaviour, welfare and health

- Olmos, G., Boyle, L., Horan, B., Berry, D. P., Sayers, R., Hanlon, A. and Mee, J. F.*  
Effect of Holstein-Friesian genetic group on peripartum and early lactation haematological and acute phase proteins profiles, health and fertility 1013
- Hetem, R. S., de Witt, B. A., Fick, L. G., Fuller, A., Kerley, G. I. H., Maloney, S. K., Meyer, L. C. R. and Mitchell, D.*  
Shearing at the end of summer affects body temperature of free-living Angora goats (*Capra aegagrus*) more than does shearing at the end of winter 1025
- Ibeagha, A. E., Ibeagha-Awemu, E. M., Mehrzad, J., Baurhoo, B., Kgwatalala, P. and Zhao, X.*  
The effect of selenium sources and supplementation on neutrophil functions in dairy cows 1037

### Farming systems and environment

- Rufino, M. C., Herrero, M., Van Wijk, M. T., Hemerik, L., De Ridder, N. and Giller, K. E.*  
Lifetime productivity of dairy cows in smallholder farming systems of the Central highlands of Kenya 1044

### Product quality, human health and well-being

- Pauly, C., Spring, P., O'Doherty, J. V., Kragten, S. A. and Bee, G.*  
Growth performance, carcass characteristics and meat quality of group-penned surgically castrated, immunocastrated (Improvac®) and entire male pigs and individually penned entire male pigs 1057
- Givens, D. I., Kliem, K. E., Humphries, D. J., Shingfield, K. J. and Morgan, R.*  
Effect of replacing calcium salts of palm oil distillate with rapeseed oil, milled or whole rapeseeds on milk fatty-acid composition in cows fed maize silage-based diets 1067

