

ISSN 1751-7311

VOLUME 3

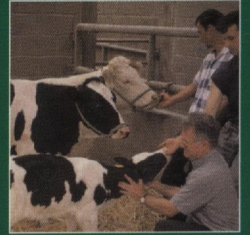
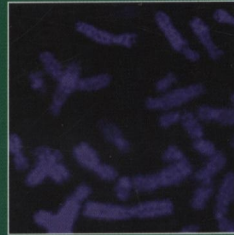
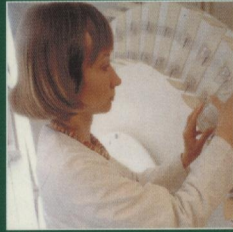

# animal

AN INTERNATIONAL JOURNAL OF ANIMAL BIOSCIENCE



animal

CAMBRIDGE  
UNIVERSITY PRESS



## CONTENTS

### Breeding and genetics

*Henryon, M., Sørensen, A. C. and Berg, P.*

Mating animals by minimising the covariance between ancestral contributions generates less inbreeding without compromising genetic gain in breeding schemes with truncation selection 1339

*Lesnoff, M. and Lancelot, R.*

Evaluation of crude annual parturition rate estimates in a small-holder African ruminant farming system 1347

*Kapell, D. N. R. G., Ashworth, C. J., Walling, G. A., Lawrence, A. B., Edwards, S. A. and Roehe, R.*

Estimation of genetic associations between reproduction and production traits based on a sire and dam line with common ancestry 1354

*Zhang, S. J., Jafer, O., Yuan, J. F., Chen, H. C., Sargent, C. A., Wu, B., Zhou, R., Yang, L. G., Liu, H., Wu, J. J., Liu, H. B., Tong, Q., Yu, Y. and Affara, N. A.*

Association analysis between pseudorabies antibody and five single-nucleotide polymorphisms in pigs 1363

### Nutrition

*Chung, Y.-H., Girard, I. D. and Varga, G. A.*

Effects of feeding dry propylene glycol to early postpartum Holstein dairy cows on production and blood parameters 1368

*Malik, G., Hoehler, D., Rademacher, M., Drew, M. D. and Van Kessel, A. G.*

Apparent absorption of methionine and 2-hydroxy-4-methylthiobutanoic acid from gastrointestinal tract of conventional and gnotobiotic pigs 1378

*Vernet, J., Nozière, P., Léger, S., Sauvant, D. and Ortigues-Marty, I.*

Responses of hepatic blood flows to changes in intake in sheep: a meta-analysis 1387

*Attia, Y. A., Abd El-Hamid, A. E., Bovera, F. and El-Sayed, M. I.*

Reproductive and productive performance of rabbit does submitted to an oral glucose supplementation 1401

*Tres, A., Bou, R., Codony, R. and Guardiola, F.*

Dietary n-6- or n-3-rich vegetable fats and  $\alpha$ -tocopheryl acetate: effects on fatty acid composition and stability of rabbit plasma, liver and meat 1408

*Liu, Q., Wang, C., Yang, W. Z., Zhang, W. W., Yang, X. M., He, D. C., Dong, K. H. and Huang, Y. X.*

Effects of feeding propylene glycol on dry matter intake, lactation performance, energy balance and blood metabolites in early lactation dairy cows 1420

*Petit, H. V. and Gagnon, N.*

Concentration of the mammalian lignans enterolactone and enterodiol in milk of cows fed diets containing different concentrations of whole flaxseed 1428

### Physiology and functional biology of systems

*Liu, G.-F., Fang, W.-N., Lin, H.-C., Wang, X.-F., Fu, J.-L. and Wang, A.-G.*

Expression of *HMGR* and corresponding cholesterol content in tissues of two pig breeds 1436

### Behaviour, welfare and health

*Niu, Z. Y., Wei, F. X., Liu, F. Z., Qin, X. G., Min, Y. N. and Gao, Y. P.*

Dietary vitamin A can improve immune function in heat-stressed broilers 1442

*Vasdal, G., Wheeler, E. F. and Bøe, K. E.*

Effect of infrared temperature on thermoregulatory behaviour in suckling piglets 1449

### Farming systems and environment

*Yan, T., Porter, M. G. and Mayne, C. S.*

Prediction of methane emission from beef cattle using data measured in indirect open-circuit respiration calorimeters 1455

*Rémond, B., Pomiès, D., Julien, C. and Guinard-Flament, J.*

Performance of dairy cows milked twice daily at contrasting intervals 1463

