

ISSN 1751-7311

VOLUME 3

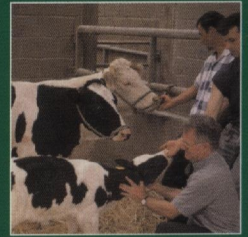
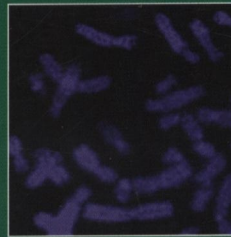
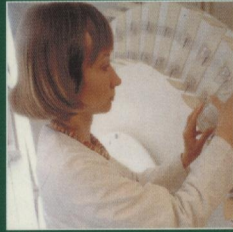

animal

AN INTERNATIONAL JOURNAL OF ANIMAL BIOSCIENCE



animal

CAMBRIDGE
UNIVERSITY PRESS

CONTENTS

Breeding and genetics

- Haraldsen, M., Ødegård, J., Olsen, D., Vangen, O., Ranberg, I. M. A. and Meuwissen, T. H. E.*
Prediction of genetic growth curves in pigs 475
- Sun, C. Y., Wang, C. K., Wang, Y. C., Zhang, Y. and Zhang, Q.*
Evaluation of connectedness between herds for three pig breeds in China 482
- Haile, A., Joshi, B. K., Ayalew, W., Tegegne, A. and Singh, A.*
Genetic evaluation of Ethiopian Boran cattle and their crosses with Holstein Friesian in central Ethiopia: milk production traits 486
- Dube, B., Dzama, K., Banga, C. B. and Norris, D.*
An analysis of the genetic relationship between udder health and udder conformation traits in South African Jersey cows 494

Nutrition

- Gidenne, T. and Feugier, A.*
Feed restriction strategy in the growing rabbit. 1. Impact on digestion, rate of passage and microbial activity 501
- Gidenne, T., Combes, S., Feugier, A., Jehl, N., Arveux, P., Boisot, P., Briens, C., Corrent, E., Fortune, H., Montessuy, S. and Verdelhan, S.*
Feed restriction strategy in the growing rabbit. 2. Impact on digestive health, growth and carcass characteristics 509
- Kasapidou, E., Enser, M., Wood, J. D., Richardson, R. I., Wilkinson, R. G. and Sinclair, L. A.*
Influence of vitamin E supplementation and basal diet on the vitamin E status, performance and tissue fatty acid concentration in lambs 516
- Carro, M. D., Ranilla, M. J., Martín-García, A. I. and Molina-Alcaide, E.*
Comparison of microbial fermentation of high- and low-forage diets in Rusitec, single-flow continuous-culture fermenters and sheep rumen 527

Physiology and functional biology of systems

- Duran-Montgé, P., Theil, P. K., Lauridsen, C. and Esteve-Garcia, E.*
Dietary fat source affects metabolism of fatty acids in pigs as evaluated by altered expression of lipogenic genes in liver and adipose tissues 535
- Alabiso, M., Giosuè, C., Alicata, M. L., Mazza, F. and Iannolino, G.*
The effects of different milking intervals and milking times per day in jennet milk production 543
- Bowen, M. K., Poppi, D. P. and McLennan, S. R.*
Recovery of intravenously infused chromium EDTA and lithium sulphate in the urine of cattle and their use as markers to measure urine volume 548
- Labussiere, E., Maxin, G., Dubois, S., van Milgen, J., Bertrand, G. and Noblet, J.*
Effect of feed intake on heat production and protein and fat deposition in milk-fed veal calves 557
- Madeja, Z. E., Warzych, E., Peippo, J., Lechniak, D. and Switonski, M.*
Gene expression and protein distribution of leptin and its receptor in bovine oocytes and preattachment embryos produced *in vitro* 568

- Corson, A. M., Laws, J., Litten, J. C., Lean, I. J. and Clarke, L.*
Intergenerational effects of birth weight on glucose tolerance and reproductive performance 579

Behaviour, welfare and health

- Andersen, I. L., Haukvik, I. A. and Bøe, K. E.*
Drying and warming immediately after birth may reduce piglet mortality in loose-housed sows 592

Farming systems and environment

- Prache, S., Kondjoyan, N., Delfosse, O., Chauveau-Duriot, B., Andueza, D. and Cornu, A.*
Discrimination of pasture-fed lambs from lambs fed dehydrated alfalfa indoors using different compounds measured in the fat, meat and plasma 598
- Dourmad, J. Y., Hassouna, M., Robin, P., Guingand, N., Meunier-Salaün, M. C. and Lebret, B.*
Influence of pig rearing system on animal performance and manure composition 606

Product quality, human health and well-being

- Andersen, C., Weisbjerg, M. R., Hansen-Møller, J. and Sejrsen, K.*
Effect of forage on the content of phyto-oestrogens in bovine milk 617

