

ISSN 1751-7311

VOLUME 3

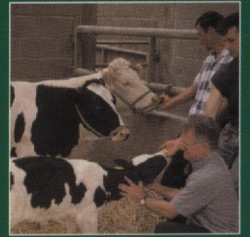
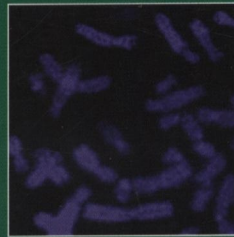
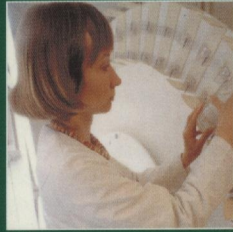

animal

AN INTERNATIONAL JOURNAL OF ANIMAL BIOSCIENCE



animal

CAMBRIDGE
UNIVERSITY PRESS

CONTENTS

Breeding and genetics

- Zhao, F. P., Jiang, L., Gao, H. J., Ding, X. D. and Zhang, Q.
Design and comparison of gene-pyramiding schemes in animals 1075

Pollott, G. E.

- Genetic parameters of a biological lactation model: early lactation and secretion rate traits of dairy heifers 1085

Wolf, J.

- Genetic correlations between production and semen traits in pig 1094

Carlén, E., Grandinson, K., Emanuelson, U. and Strandberg, E.

- Random regression models for genetic evaluation of clinical mastitis in dairy cattle 1100

Nutrition

Patterson, J. M., Lambert, B. D., Muir, J. P. and Foote, A. P.

- Effects of protein and energy supplementation on growth, forage intake, forage digestion and nitrogen balance in meat goat kids 1109

Brossard, L., Dourmad, J.-Y., Rivest, J. and van Milgen, J.

- Modelling the variation in performance of a population of growing pig as affected by lysine supply and feeding strategy 1114

Physiology and functional biology of systems

Zamaratskaia, G., Zlabek, V., Chen, G. and Madej, A.

- Modulation of porcine cytochrome P450 enzyme activities by surgical castration and immunocastration 1124

Gbore, F. A.

- Reproductive organ weights and semen quality of pubertal boars fed dietary fumonisin B₁ 1133

Sauleau, P., Lapouble, E., Val-Laillet, D. and Malbert, C.-H.

- The pig model in brain imaging and neurosurgery (review) 1138

Behaviour, welfare and health

Phillips, C. J. C., Wojciechowska, J., Meng, J. and Cross, N.

- Perceptions of the importance of different welfare issues in livestock production 1152

Morgan, C. A., McIlvaney, K., Dwyer, C. M. and Lawrence, A. B.

- Assessing the welfare challenges to out-wintered pregnant suckler cows 1167

Brickell, J. S., McGowan, M. M., Pfeiffer, D. U. and Wathes, D. C.

- Mortality in Holstein-Friesian calves and replacement heifers, in relation to body weight and IGF-I concentration, on 19 farms in England 1175

Farming systems and environment

Banchemo, G. E., Quintans, G., Lindsay, D. R. and Milton, J. T. B.

- A pre-partum lift in ewe nutrition from a high-energy lick or maize or by grazing *Lotus uliginosus* pasture increases colostrum production and lamb survival 1183

Product quality, human health and well-being

Andersen, C., Nielsen, T. S., Purup, S., Kristensen, T., Eriksen, J., Søgaard, K., Sørensen, J. and Fretté, X. C.

- Phyto-oestrogens in herbage and milk from cows grazing white clover, red clover, lucerne or chicory-rich pastures 1189

Missotten, J., De Smet, S., Raes, K. and Doran, O.

- Effect of supplementation of the maternal diet with fish oil or linseed oil on fatty-acid composition and expression of $\Delta 5$ - and $\Delta 6$ -desaturase in tissues of female piglets 1196

Bahelka, I., Oravcová, M., Peškovičová, D., Tomka, J., Hanusová, E., Lahučký, R. and Demo, P.

- Comparison of accuracy of intramuscular fat prediction in live pigs using five different ultrasound intensity levels 1205

