

ISSN 1751-7311

VOLUME 3

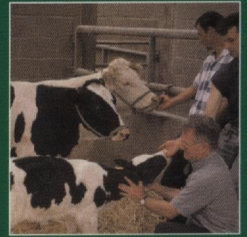
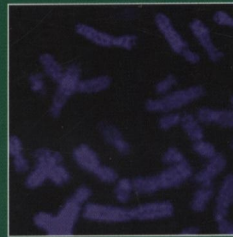
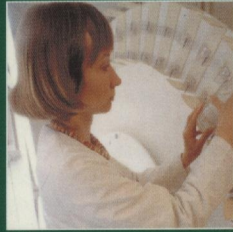

animal

AN INTERNATIONAL JOURNAL OF ANIMAL BIOSCIENCE



animal

CAMBRIDGE
UNIVERSITY PRESS

CONTENTS

Breeding and genetics

- Ren, D. R., Yang, Q. Y., Ye, J. H., Xu, L., Zhao, H. A. and Wu, X. P.
Strong heterozygote deficit in Tibetan Mastiff of China based on microsatellite loci 1213

- Alves, E., Fernández, A. I., Fernández-Rodríguez, A., Pérez-Montarelo, D., Benítez, R., Óvilo, C., Rodríguez, C. and Silió, L.
Identification of mitochondrial markers for genetic traceability of European wild boars and Iberian and Duroc pigs 1216

- Lampe, V., Dierks, C. and Distl, O.
Refinement of a quantitative gene locus on equine chromosome 16 responsible for osteochondrosis in Hanoverian warmblood horses 1224

Nutrition

- Speijers, M. H. M., Carson, A. F., Dawson, L. E. R. and Gordon, A. W.
Effects of genotype and plane of nutrition on growth and carcass characteristics of lambs from hill sheep systems 1232

- Vervuert, I., Klein, S. and Coenen, M.
Effects of feeding state on glycaemic and insulinaemic responses to a starchy meal in horses: a methodological approach 1246

- Hutton, P., White, C. L., Durmic, Z. and Vercoe, P. E.
Eremophila glabra is an Australian plant that reduces lactic acid accumulation in an *in vitro* glucose challenge designed to simulate lactic acidosis in ruminants 1254

- Olivares, A., Rey, A. I., Daza, A. and Lopez-Bote, C. J.
High dietary vitamin A interferes with tissue α -tocopherol concentrations in fattening pigs: a study that examines administration and withdrawal times 1264

Physiology and functional biology of systems

- Alnimer, M. A.
The effect of a progesterone (P_4) intravaginal device (CIDR) on resynchronisation of oestrus and embryonic loss in previously timed inseminated dairy heifers 1271

- Rottner, S. and Claus, R.
Return of testicular function after vaccination of boars against GnRH: consequences on testes histology 1279

- Vester, B. M., Sutter, S. M., Keel, T. L., Graves, T. K. and Swanson, K. S.
Ovariectomy alters body composition and adipose and skeletal muscle gene expression in cats fed a high-protein or moderate-protein diet 1287

- Campeas, A., Brun-Bellut, J., Baras, E., Kestemont, P. and Gardeur, J. N.
Growth heterogeneity in rearing sea bass (*Dicentrarchus labrax*): test of hypothesis with an iterative energetic model 1299

Behaviour, welfare and health

- Benhajali, H., Richard-Yris, M.-A., Ezzaouia, M., Charfi, F. and Hausberger, M.
Foraging opportunity: a crucial criterion for horse welfare? 1308

- Fazio, E., Medica, P., Cravana, C., Giacoppo, E. and Ferlazzo, A.
Physiological variables of horses after road transport 1313

- Ramseyer, A., Boissy, A., Thierry, B. and Dumont, B.
Individual and social determinants of spontaneous group movements in cattle and sheep 1319

Product quality, human health and well-being

- Hurtaud, C., Peyraud, J. L., Michel, G., Berthelot, D. and Delaby, L.
Winter feeding systems and dairy cow breed have an impact on milk composition and flavour of two Protected Designation of Origin French cheeses 1327

